

NOHRA OF SHRI NANDLAL JHUNJHUNU WALA

120'-10"

OPEN CHOWK

TOTAL LAND AREA :-
24761.34 SQ-FT
2751.26 SQ-YDS
2301.23 SQ-MTR
PATINTH AREA :- 6540.375 SQ-FTS
STRIP LAND AREA :- 204.46 Square-mt.



महोदयजी
उक्त पट्टा माली शकनर 6/3
श.स. कावली के लिए
पिपल
रामेश्वर

PORTION OF AMBIKA MODERN PUBLIC SCHOOL
SHIKSHAN SAMITI MALSIASAR

GALERI & PLOT OF SHRI IMAMUDDIN KAJI

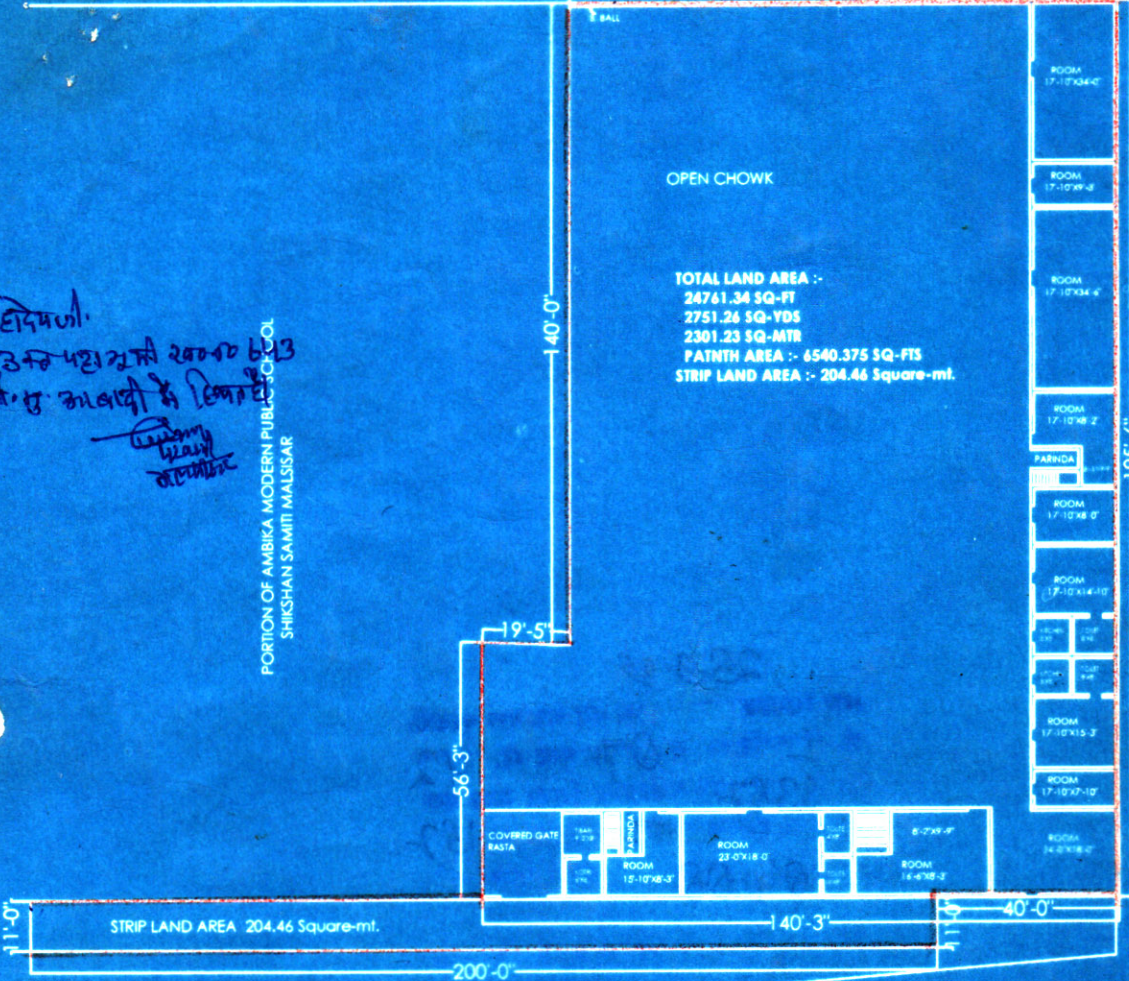

STRIP LAND AREA 204.46 Square-mt.

TO VILLAGE

..... AAM RASTA

TO BY. PASS ROAD

NOTE:- APPLICANT WANT PATTI AREA SHOWN IN RED COLOUR

SITE PLAN OF LAND & BUILDING PLAN SITUATED AT VILLAGE MALSIASAR
DISTRICT JHUNJHUNU (RAJASTHAN.)

OWNER:- AMBIKA MODRN PUBLIC SCHOOL SHIKSA
SAMITI MALSIASAR

APPLICANT :- SECRETARY Mr. SANTOSH KUMAR
SHARMA

DEVKI NANDAN ART
STATION ROAD, JHUNJHUNU

DATE - 02-09-2009