

NORITA OF SHRI NAND LAL JHUNJHUNU WALA

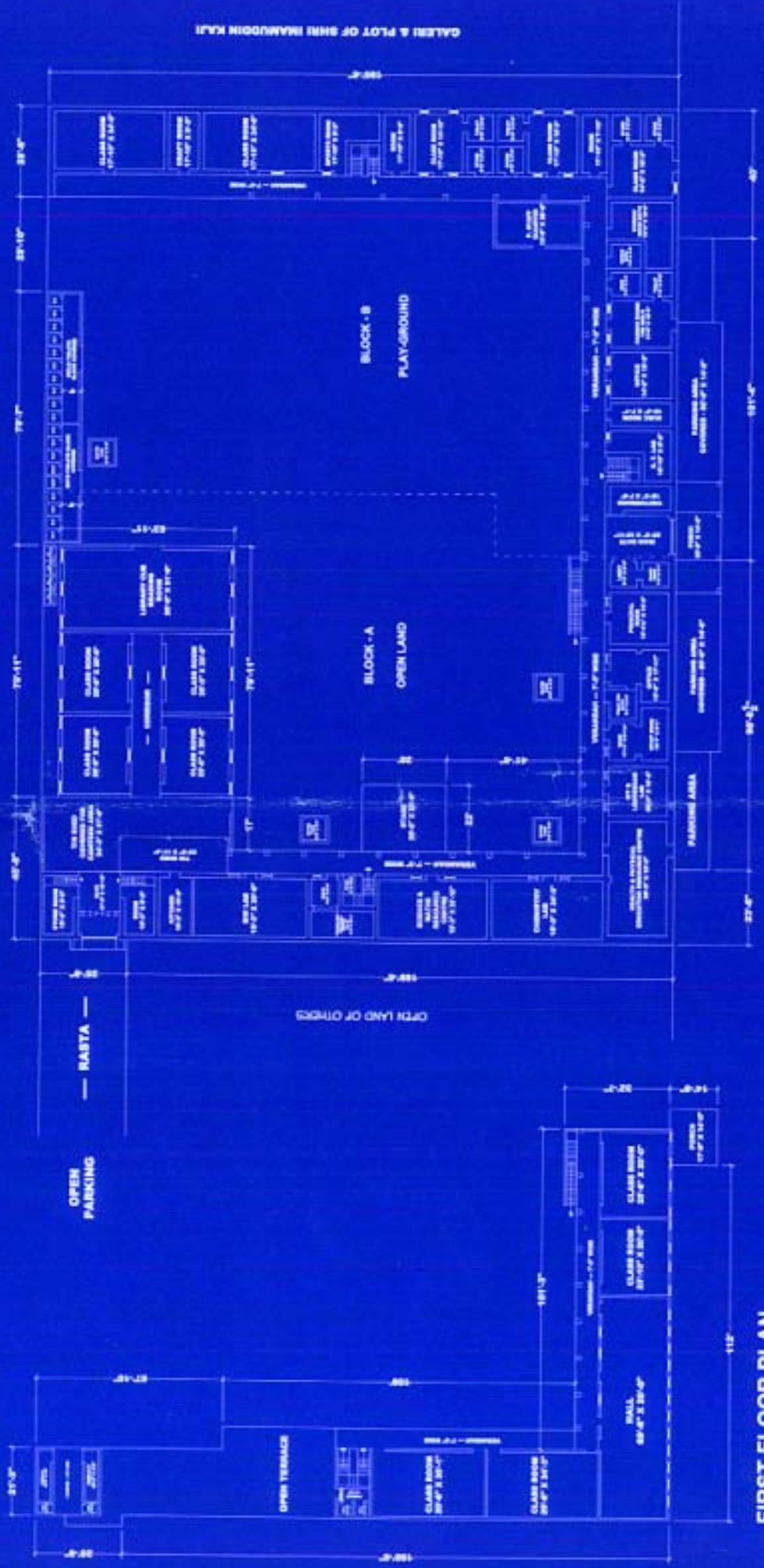

FIRST FLOOR PLAN

GROUND FLOOR PLAN

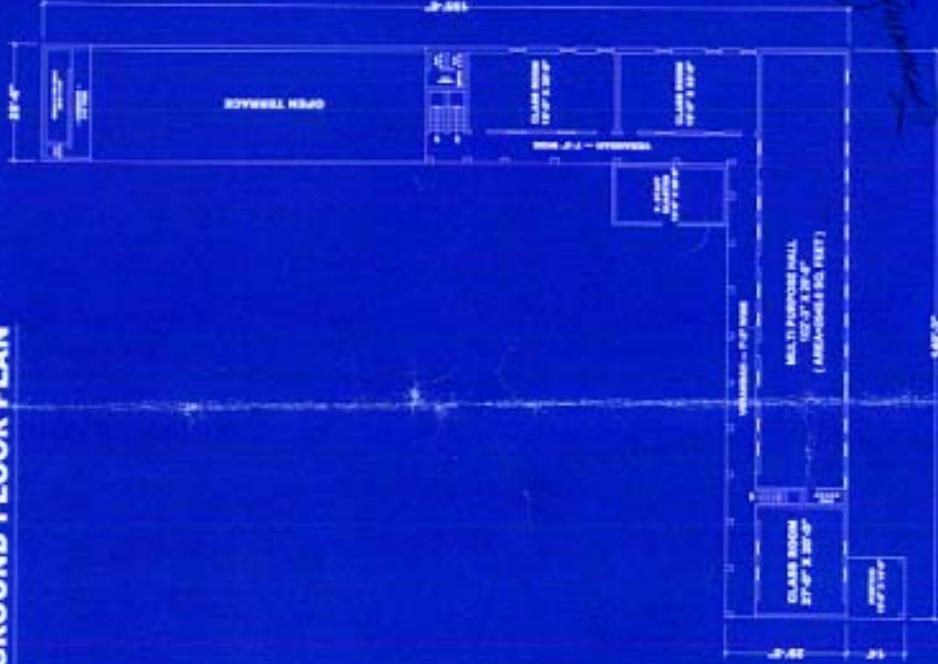

FIRST FLOOR PLAN

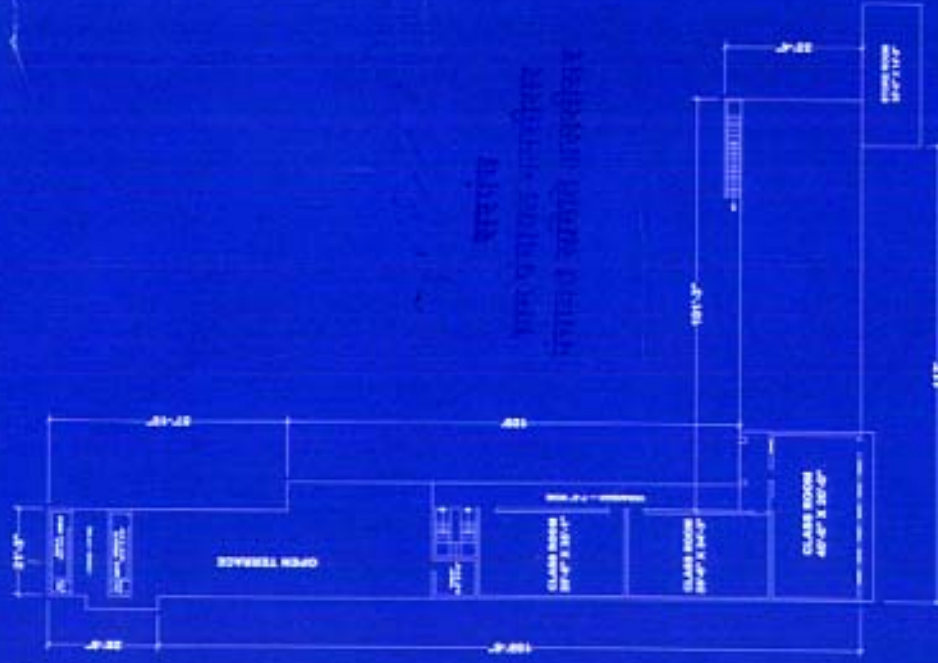

SECOND FLOOR PLAN

PLAN FOR GROUND FLOOR, FIRST FLOOR & SECOND FLOOR PLAN OF AMBIKA TEACHER TRAINING COLLEGE BUILDING SITUATED IN KHASARA NO.-643, WARD NO.-13, PATTA NO. - 056 (DATE - 11-03-2009) & PATTA NO. - 046 (DATE - 28-06-2009) AT TOWN - MALSISAR, DISTT. - JHUNJHUNU (RAJ.)

RUN BY - AMBIKA MODERN PUBLIC SCHOOL SHIKSHA SAMITI - MALSISAR

SECRETARY - MR. SANTOSH KUMAR SHARMA

- REFERENCE - AREA
1. TOTAL PLOT AREA = 884.17 SQ. MTR. (BLOCK - A & B)
 2. EXISTING GROUND FLOOR COVERED AREA = 1447.29 SQ. MTR. (BLOCK - A)
 3. EXISTING FIRST FLOOR COVERED AREA = 661.93 SQ. MTR. (BLOCK - A)
 4. EXISTING GROUND FLOOR COVERED AREA = 1098.98 SQ. MTR. (BLOCK - B)
 5. EXISTING FIRST FLOOR COVERED AREA = 85.93 SQ. MTR. (BLOCK - B)
 6. EXISTING SECOND FLOOR COVERED AREA = 344.87 SQ. MTR. (BLOCK - A)
 7. TOTAL EXISTING (BUILT UP AREA) - G+1F+2F FLOOR = 4142.03 SQ. MTR. (BLOCK - A & B)
 8. U. G. WATER TANK AREA = 382.81 SQ. FEET (BLOCK - A & B)

COPY BY - AS PER PLAN
DATE - 18-02-2021



Prepared by: *[Signature]*
 Checked by: *[Signature]*
 Date: 18-02-2021